

PREPARED FOR:
BASSO BUILDERS
403 SKYLINE DR
LAKE GENEVA, WI
53147

PLAT OF SURVEY

J.K. SURVEYING INC.
N3705 WILLOWBEND LANE
LAKE GENEVA, WI, 53147
262-248-3697

OF

LOT 2 GARRISON GLEN SUBDIVISION, A SUBDIVISION CREATED BY
THE DIVISION OF LOT 3 OF CSM # 2008, RECORDED IN VOLUME 9
PG. 295 OF WALWORTH COUNTY CERTIFIED SURVEY MAPS AS
DOC# 206794; LOCATED IN THE SOUTHEAST AND SOUTHWEST 1/4'S
OF THE NORTHEAST 1/4 OF SECTION 1; TOWN 1 NORTH, RANGE 17 EAST,
CITY OF LAKE GENEVA, WALWORTH COUNTY, WISCONSIN

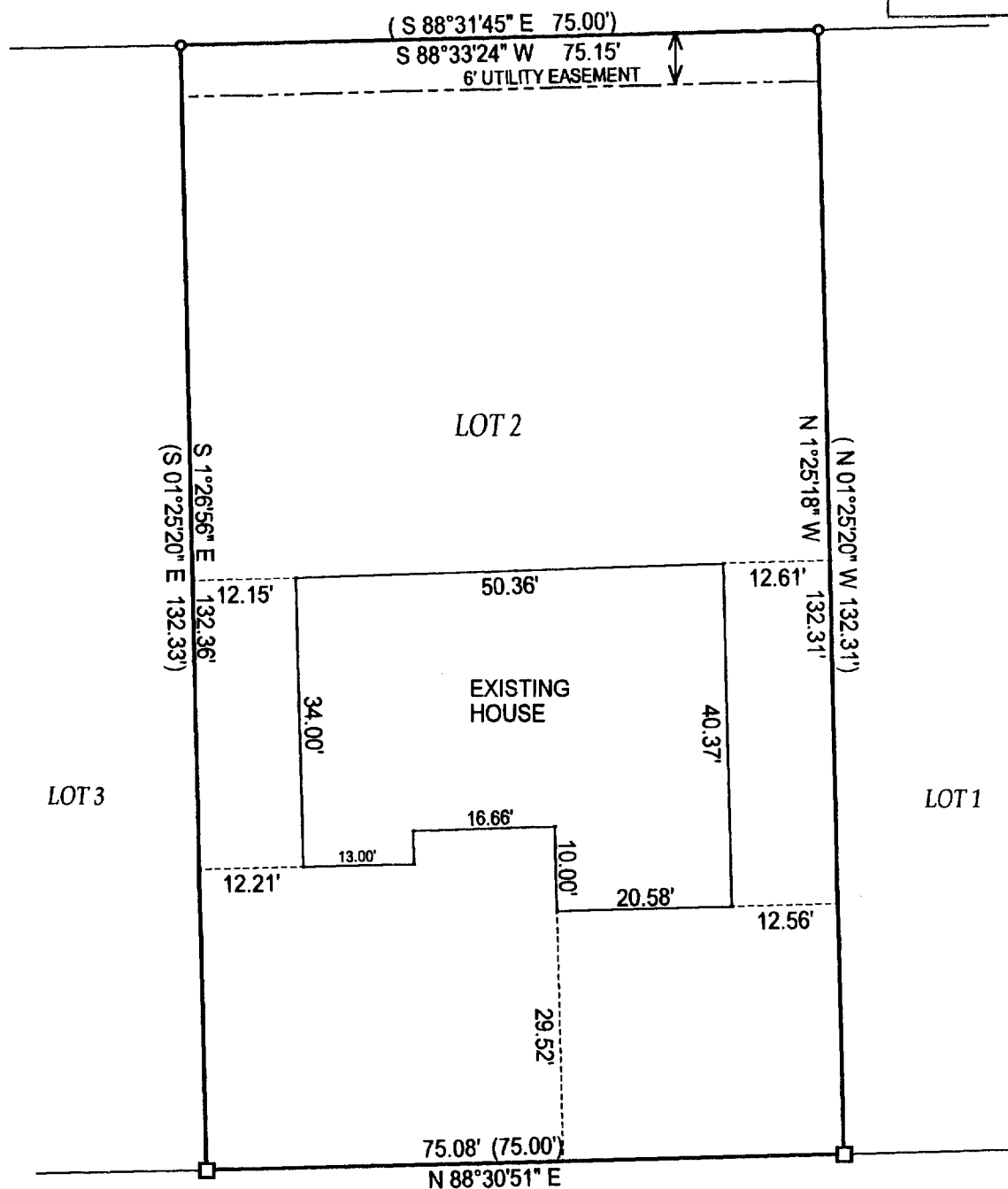
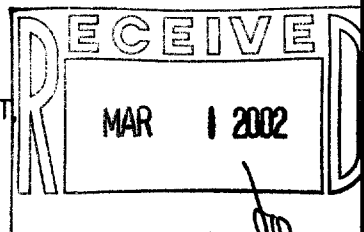

GARRISON DRIVE

(60.00' WIDE)

DATE OF LAST REVISION NOVEMBER 20, 2001

"COMPARE LEGAL DESCRIPTION ABOVE AND DRAWING WITH DEED. FOR
BUILDING RESTRICTIONS AND EASEMENTS NOT SHOWN, REFER TO DEED,
ABSTRACT SOURCES AND LOCAL MUNICIPAL CODES. NOTIFY THE SURVEYOR
IMMEDIATELY OF ANY DISCREPANCY."

"I hereby certify that I have surveyed the above described property and that
the above map is a true representation thereof and shows the size and
location of all visible structures, apparent easements and encroachments
if any."

This survey is made for the present owners of the property, and those who
purchase, mortgage, or guarantee the title thereto, within one year from
the date hereof.

DATED THIS 23 RD DAY OF APRIL 20 01

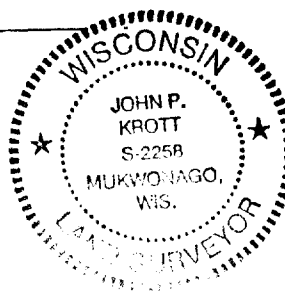

John P. Krott

JOHN KROTT S - 2258
Wisconsin Registered Land Surveyor
(original if signed in red)

- () = recorded as
■ = set iron bar
□ = found iron bar
○ = found iron pipe
● = set iron pipe

JOB# 01- 134

SCALE: 1"=20'

TAX KEY # ZGAR-2

ZGAR-2 - 007-2003